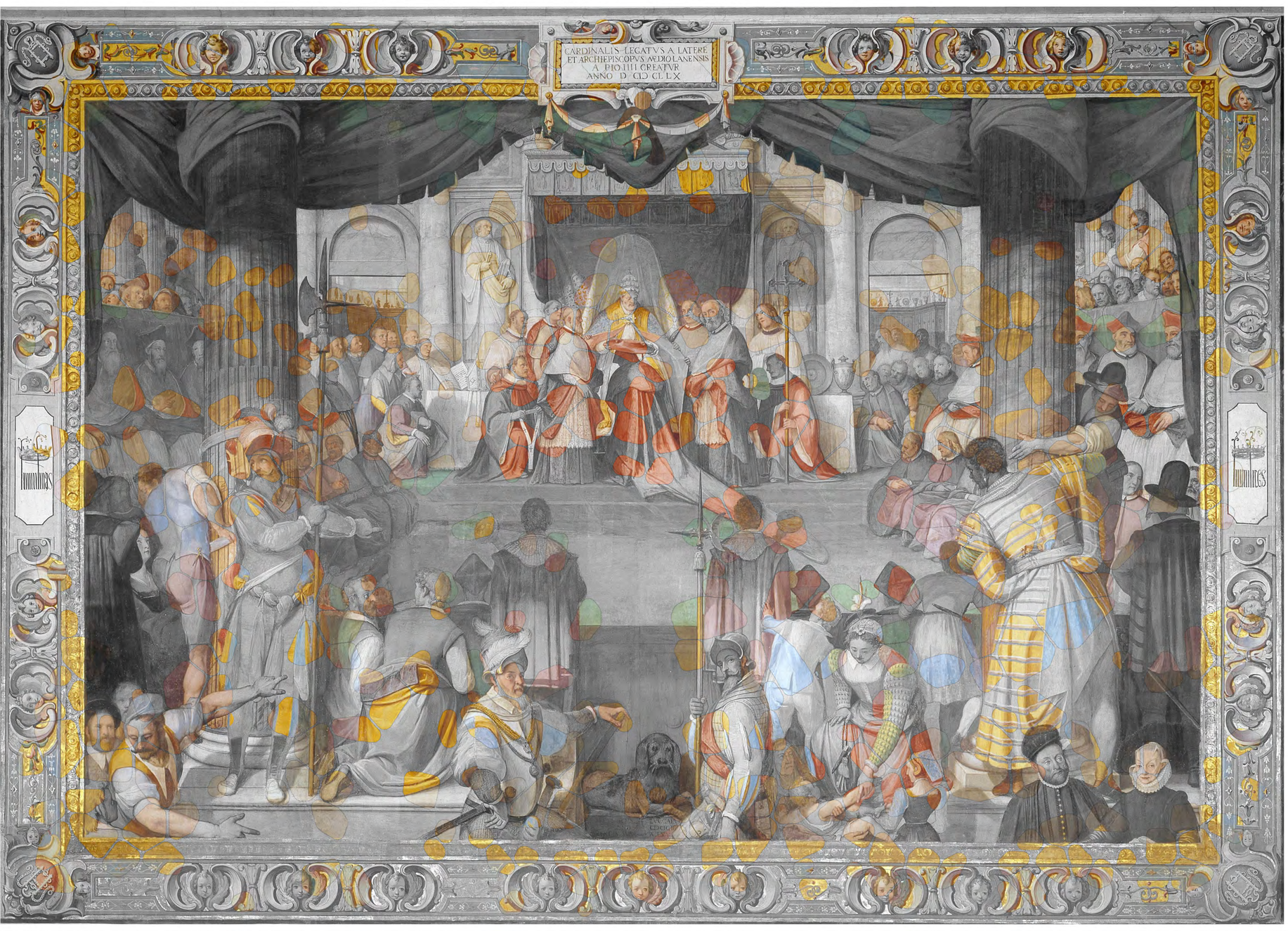
CARDINALIS LEGATVS A LATERE
ET ARCHIEPISCOPVS MEDIOLANENSIS
A PIO IIII CREATVR
ANNO D CIↃ CL LX
HUMILITAS
HUMILITAS